

# RURAL MUNICIPALITY OF CANA No. 214

WEST OF THE SECOND MERIDIAN  
ADMINISTRATOR - MARJ BEATTY  
BOX 550, MELVILLE, SK S0A 2P0  
PHONE (306) 728-5645 FAX (306) 728-3807  
EMAIL: rmcana@sasktel.net

MAIN MAP DETAIL AREAS

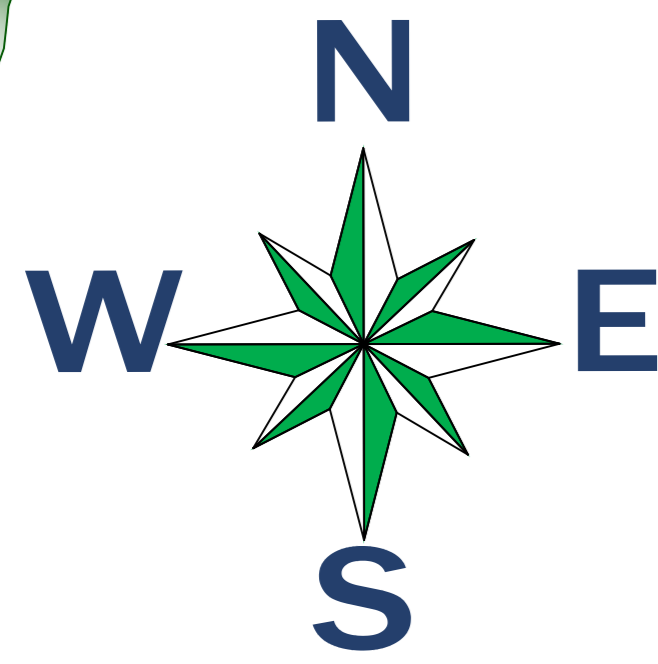

SCALES

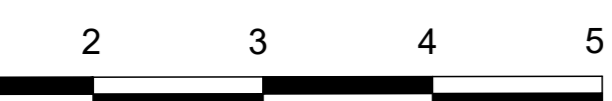

KILOMETERS

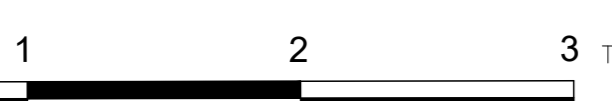

MILES

## LEGEND

- Highway
- Primary Grid Road
- All Weather Road (Winter Plowed System)
- Seasonal Road
- CTP Road
- Waste Disposal Site
- Chem. Can Disposal Site
- Historical Site
- Railway
- Regional Park
- Lagoon
- Farm Residence
- Church
- School
- Cemetery
- Lake/Slough
- River/Creek
- Community Well
- Business
- Airstrip
- City, Town, Village
- Grain Terminal
- Bridge
- Crown Land
- Saskim First Nation #74
- Cowessess First Nation #73
- Organic Land
- Crescent Grazing Co-operative
- Pasture
- Golf Course
- Yorkville Public Utility Board
- Rural Water Pipeline
- Division Boundary

NOT ALL FEATURES IN LEGEND NECESSARILY APPEAR ON MAP

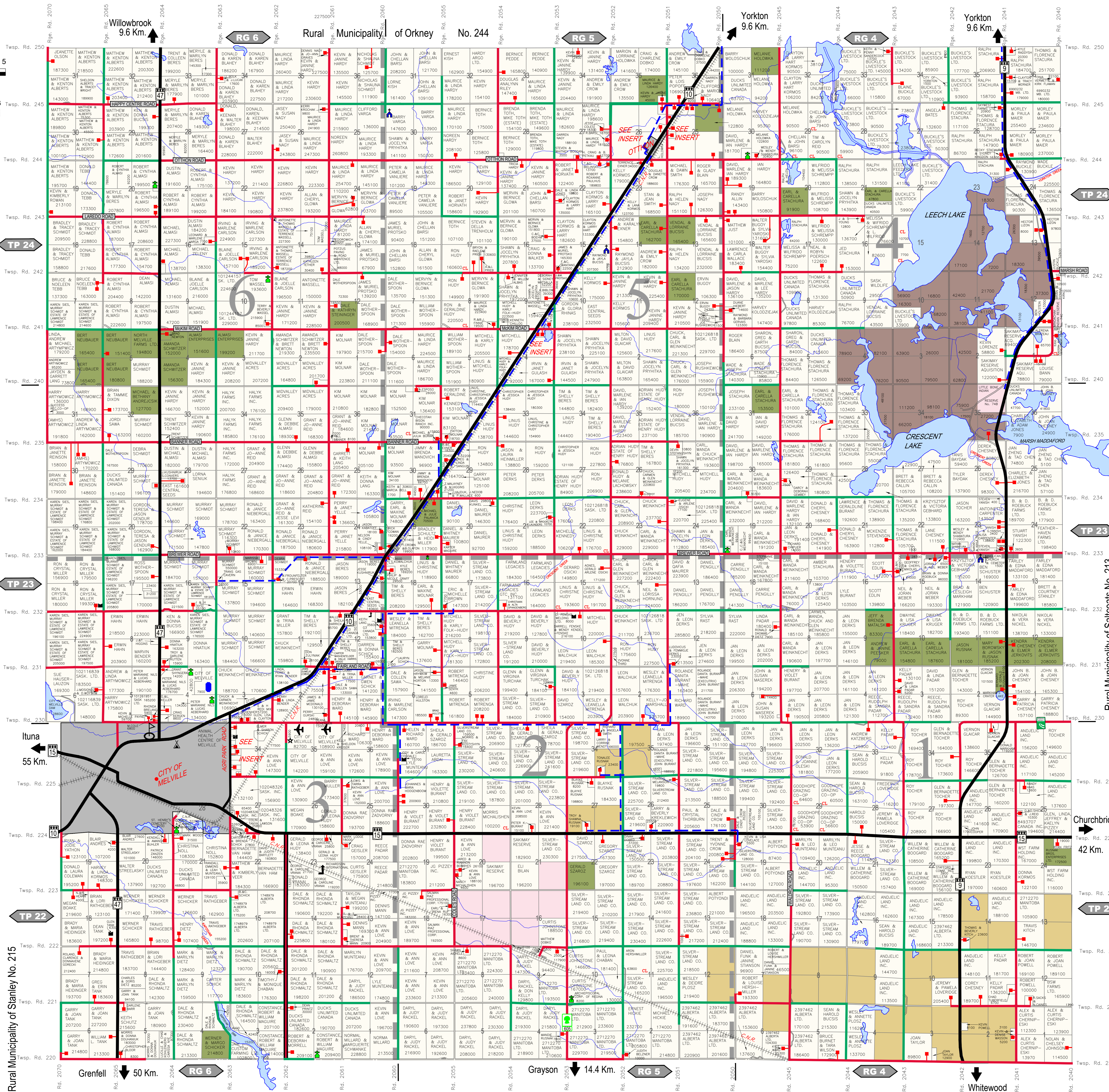

## SECTIONS 25 & 26 TP 24 RG 05

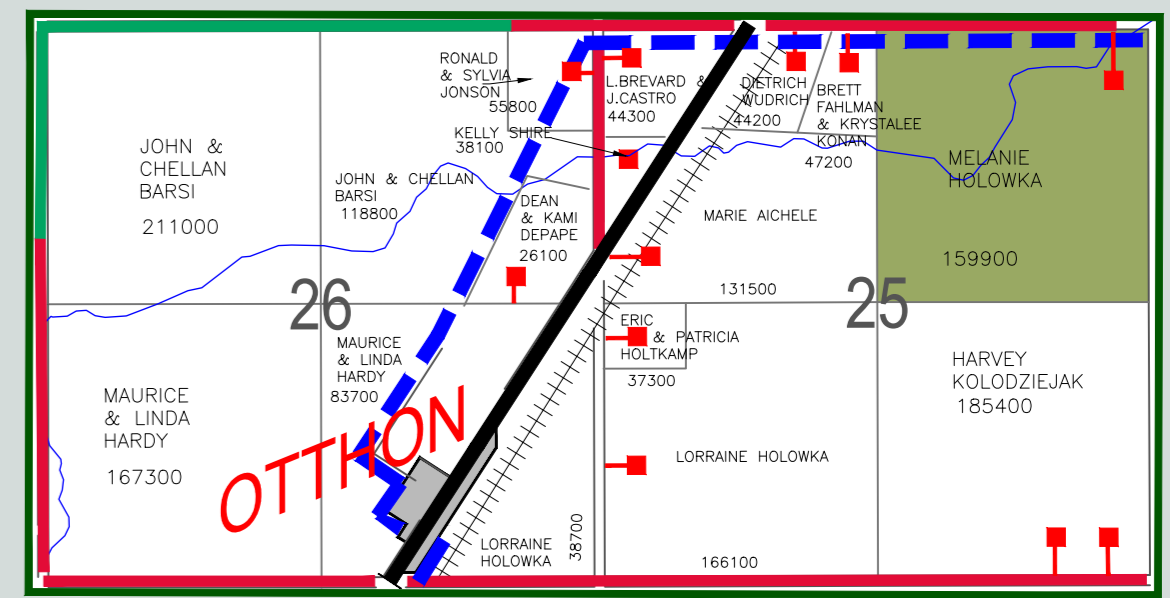

## NW & SW 34 TP 22 RG 06

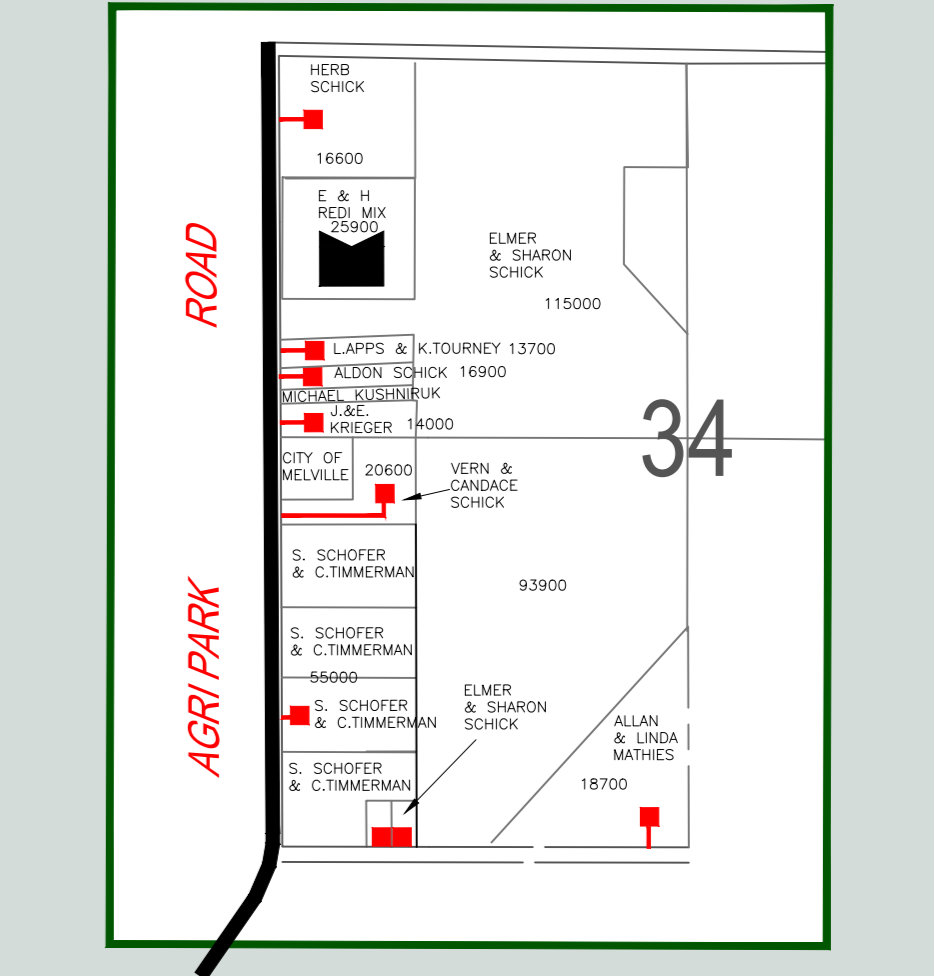

## NE 04 TP 24 RG 05

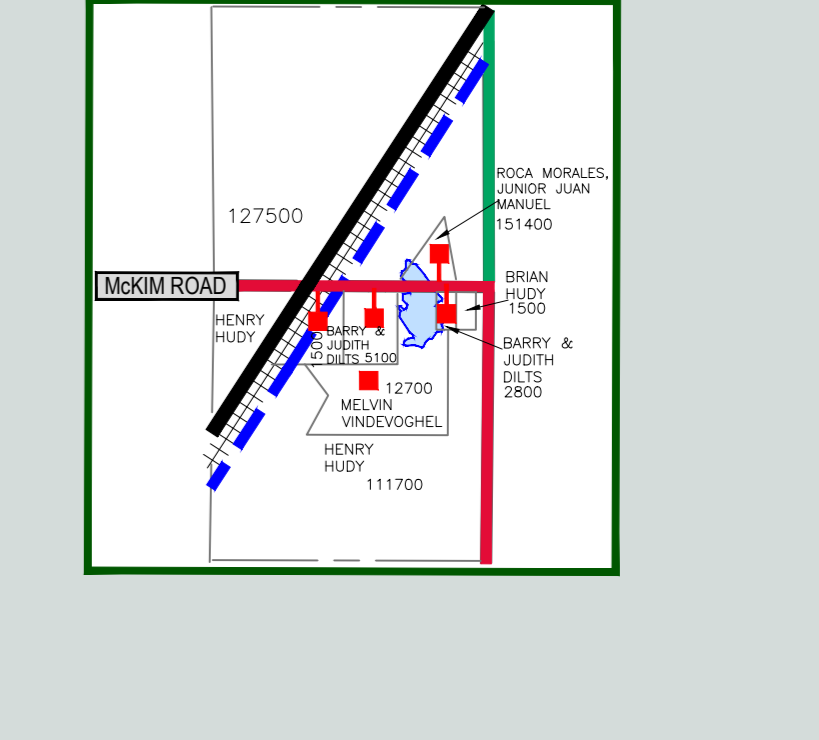

## EMERGENCY RESPONSE PHONE NUMBERS

- MELVILLE RCMP 728-1700
- YORKTON RCMP 786-4500
- MELVILLE FIRE DEPT. 728-6842
- MELVILLE AMBULANCE 563-5624
- YORKTON AMBULANCE 310-5000
- POISON CONTROL CENTRE 1-800-667-4545
- DRUG INFORMATION CENTRE 1-800-665-3784
- ENVIRONMENT SPILL CENTRE 1-800-667-7525
- SASK ENERGY - GAS 1-800-667-1516
- SASK POWER - ELECTRICAL 310-2220
- SASK TEL 611

**DISCLAIMER & COPYRIGHT NOTICE:**  
The roads shown in red are classified as all weather roads and are kept ploughed by the RMs under normal winter conditions, no order of ploughing for the roads is implied. It is the responsibility of the user to determine accessibility before traveling on any road. Neither Prairie Mapping Industries nor the RM assumes any liability for any accidents which may occur because of road conditions. The digital data used in the creation of this map is obtained from other sources and is copyright material. The production of this map remains the property of Prairie Mapping Industries and as such cannot be reproduced in any format, including digital, without the written permission in whole or part by any means is strictly prohibited. The information shown on this map is obtained from outside sources and Prairie Mapping Industries cannot guarantee the content and accuracy of information. Prairie Mapping Industries can not be responsible for any errors and/or omissions which may be present on this map. Please notify the RM office of any errors and/or discrepancies.

ASSESSMENT SHOWN IS FAIR VALUE, NOT TAXABLE BUILDING/IMPROVEMENT FAIR VALUE NOT INCLUDED

THIS MAP IS FOR REFERENCE USE ONLY AND NEITHER PRAIRIE MAPPING INDUSTRIES OR RM 214 ARE RESPONSIBLE FOR ANY ERRORS OR OMISSIONS WHICH MAY BE PRESENT ON THIS MAP. PLEASE NOTIFY THE RM OFFICE OF ANY ERRORS OR DISCREPANCIES.

**Prairie Mapping Industries**  
A Division of ATL Group of Companies Limited  
Unit 10 - 3810 Burron Avenue  
Saskatoon, SK S7P 0E4  
PMI@atlgp.ca  
(306) 242-2822

Revised on February 29, 2024